

SURVEY PLAT

SW QUARTER of SECTION 2
T-18-N, R-12-W
Milton Township
WAYNE COUNTY, OHIO

"II"-46

Plotted
Numbered
Photostated
Indexed
Filed

- Stone Corner
- Iron Pipe or Pin Fd.
- ▲ RR Spike Fd. In Roadway
- △ PK Spike Set In Roadway
- 5/8" x 30" Rebar With Yellow Plastic Cap
Marked RUDOLPH Set
6449

I Certify This Survey And Plat To Be
Correct To The Best Of My Knowledge.

3-24-89 Ronald G. Rudolph, P.S.
Date Ronald G. Rudolph P.S. No. 6449
R.G. RUDOLPH SURVEYING, INC.
405 W. Liberty St.
Wooster, Ohio 44691

Job No. 3030



Reference Surveys
"O" - 183
"R" - 173

Approved This 7TH Day Of APRIL, 1989 By The
Rittman City Planning Commission.

By David Kellogg

Reviewed This 30 Day Of March, 1988 By The
Wayne County Health Department.

By James L. Burkha

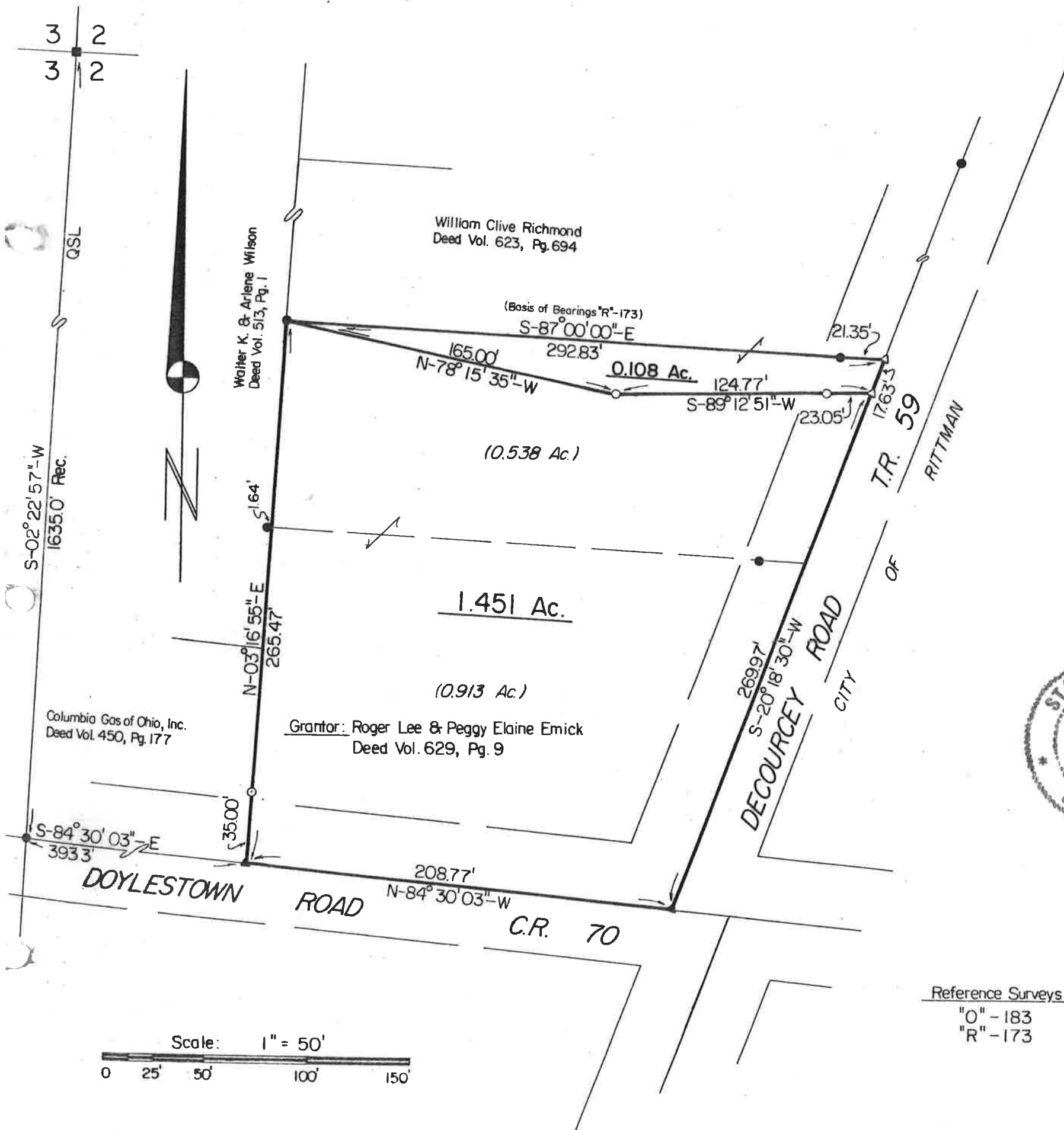

3 2
3 2

QSL

S-02°22'57"-W
1635.0' Rec.

Columbia Gas of Ohio, Inc.
Deed Vol. 450, Pg. 177

Waite K. & Arlene Wilson
Deed Vol. 513, Pg. 1

William Clive Richmond
Deed Vol. 623, Pg. 694

Grantor: Roger Lee & Peggy Elaine Emick
Deed Vol. 629, Pg. 9

T.R. 59

RITTMAN

DECOURCEY ROAD
CITY

OF

C.R. 70

Scale: 1" = 50'

0 25' 50' 100' 150'