

Vol. 22 Page 409

15810

\$ 79.55 Paid

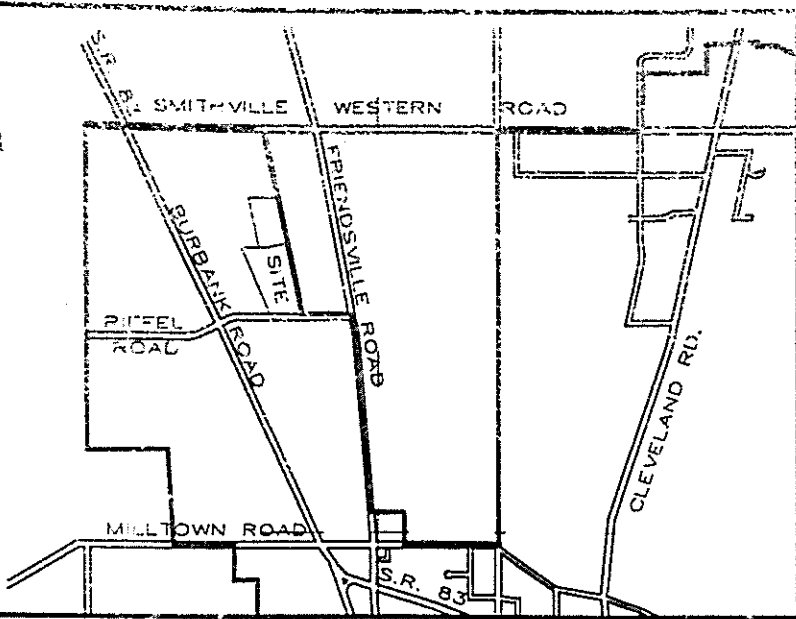

LOCATION MAP

HUNTERS CHASE CONDOMINIUMS II
PHASE I
LOT NO. 7958
 HUNTERS CHASE CONDOMINIUM, PHASE II
 VOL. 22, PG. 282
 N.W. & N.E. QTR OF SEC. 21
 T-16N R-13W
CITY OF WOOSTER
 WAYNE COUNTY, OHIO

	N.W. QTR.	N.E. QTR.	TOTALS
PREV. PHASES IN OLD LOT 7461	8.121 Ac.	0.545 Ac.	8.666 Ac.
ACREAGE ADDED AND REPLATTED AS LOT 7958			
PHASE I	2.062 Ac.	-----	2.062 Ac.
FUTURE	2.061 Ac.	-----	2.061 Ac.
TOTALS	12.244 Ac.	0.545 Ac.	12.789 Ac.

- Checked _____
- Numbered _____
- Plotted _____
- Indexed _____
- Photostated _____
- Filed _____

9500015809
 Filed for Record in
 WAYNE COUNTY, OHIO
 JANE CARMICHAEL
 On 12-16-1996 At 04:11 PM.
 CONDO PLAT
 Vol. 22 Pg. 181 - 200

9500015810
 Filed for Record in
 WAYNE COUNTY, OHIO
 JANE CARMICHAEL
 On 12-16-1996 At 04:11 PM.
 CONDO PLAT
 Vol. 22 Pg. 415

GRACE BRETHREN CHURCH OF WOOSTER
 VOL. 637, PG. 202

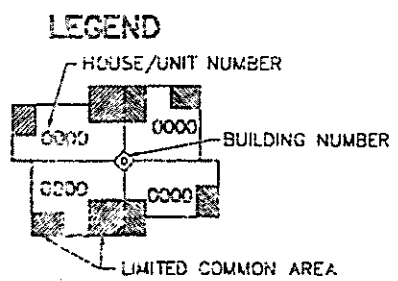
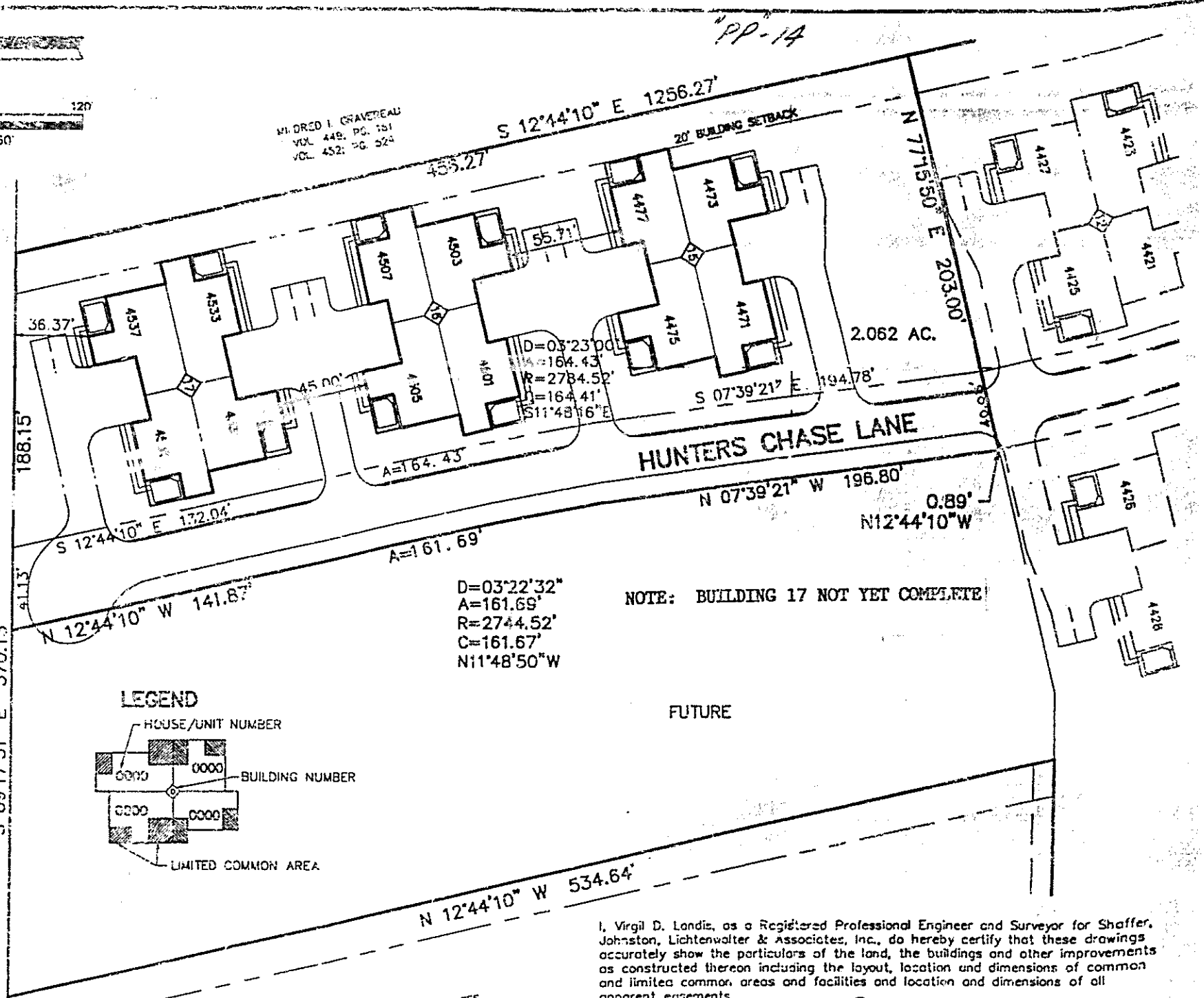
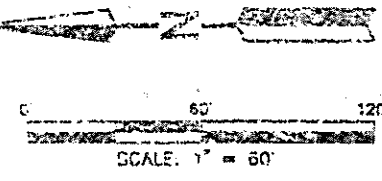

NOTE: BUILDING 17 NOT YET COMPLETE

FUTURE

Approved: This 10th day of DECEMBER, 19 96. Eric P. Oswald
 City of Wooster

Received for Transfer: This 16th day of DECEMBER, 19 96. Thomas L. Hunt
 Wayne County Tax Map Office

Transferred: This 16th day of DECEMBER, 19 96. Jane Ann Freedy Dale Kendall
 Wayne County Auditor

Filed for Record: This 16th day of December, 19 96. Jane Carmichael
 Wayne County Recorder

15810 @ 4:11 in Vol 22 Page 409-415 \$ 79.55

AUDITOR \$6.00
 Rec. PAPERS 90.00
 MAPS 79.55
 Total \$ 175.55

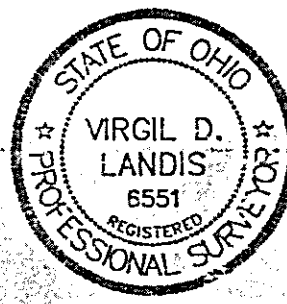
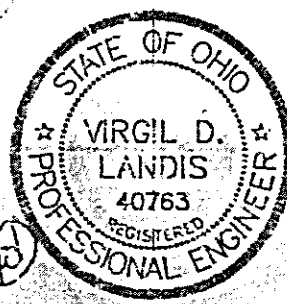

I, Virgil D. Landis, as a Registered Professional Engineer and Surveyor for Shaffer, Johnston, Lichtenwalter & Associates, Inc., do hereby certify that these drawings accurately show the particulars of the land, the buildings and other improvements as constructed thereon including the layout, location and dimensions of common and limited common areas and facilities and location and dimensions of all apparent easements.

Virgil D. Landis 11-20-96
 Virgil D. Landis, P.E. #40763, P.S. #6551

SHAFFER, JOHNSTON, LICHTENWALTER & ASSOCIATES, INC.
 CONSULTING ENGINEERS - SURVEYORS
 2585 CLEVELAND ROAD, WOOSTER, OHIO 44691
 PHONE (216) 345-6377 FAX (216) 345-6725

DRAWN C. Cunningham	CHECKED V. Landis	SCALE 1" = 60'	DATE 10-21-96
JOB NO 1640HM-1		EXHIBIT B	

Vol. 22 Page 52 Page 151 for Declaration