

MAP OF SURVEY SPLIT
 S.E. QTR. SEC. 9
 T-16N ; R-11W
 SUGAR CREEK TOWNSHIP
 WAYNE COUNTY, OHIO

WW-336



- ✕ R.R. SPK. FD.
- 1" PIPE FOUND UNLESS NOTED
- RECORD STONE
- 5/8" REBAR & CAP SET
- MARKED "PURDY" 7307

REFERENCE SURVEYS:
 "RR"-798"
 "X"-121

BASIS OF BEARING:
 The bearings as shown hereon are relative to GRID
 NORTH of the OHIO STATE PLANE COORDINATE
 SYSTEM, NAD 83 DATUM

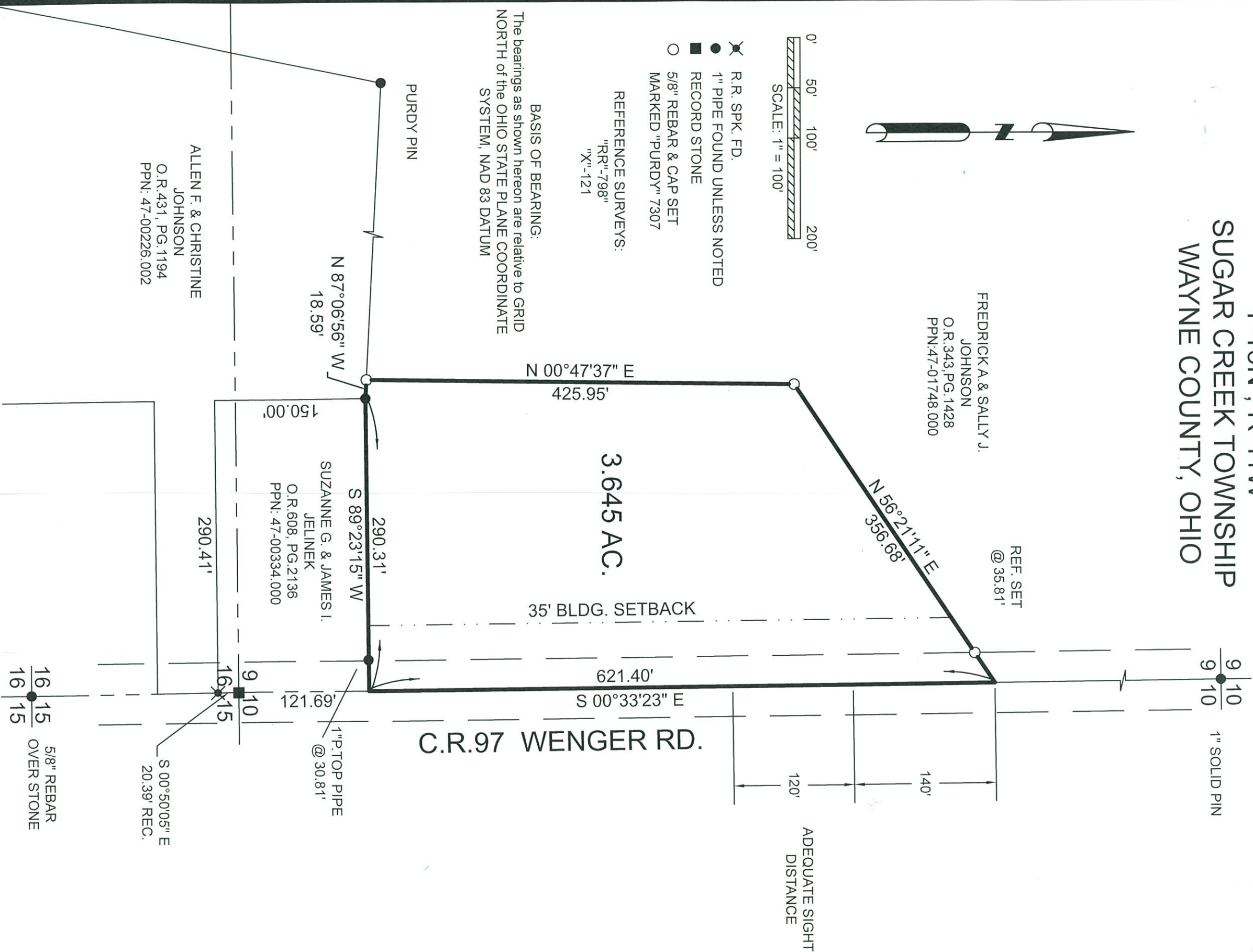

M-18-104

Approved By:

Wayne
 Wayne County Health Department
 Date: 4.4.19

Pete Mesner
 Wayne County Planning Department
 Date: 4-4-19



I CERTIFY THIS SURVEY AND PLAT
 TO BE CORRECT TO THE BEST OF
 MY KNOWLEDGE.

MARK E. PURDY, P.S. #7307 DATE

Mark E. Purdy 3-29-19