

Inst# 2026-3757

20260003757 04/17/2026 10:00 AM
Filed for Record in WAYNE County, Ohio
Jane Carmichael Rec Fees: \$80.00
PLAT OR Vol 34 Pgs 408 - 409

VOL 34 PG 408

Project ID: a103920\Design\RW\Sheets\03920-RC000.dgn

I, SCOTT J. HAWKINS, P.S., HAVE CONDUCTED A SURVEY OF THE EXISTING CONDITIONS FOR THE OHIO DEPARTMENT OF TRANSPORTATION JULY 2017. THE RESULTS OF THAT SURVEY ARE CONTAINED HEREIN, BELIEVED TO BE ACCURATE. THEIR LOCATION IS AS SHOWN ON THE GROUND BY THE UTILITY COMPANY PER OUP'S CONVEYANCE NUMBER A1520281-004 AND A1520282-004 AND THOSE MARKINGS SUBSEQUENTLY BEING SURVEYED AS A PART OF THIS PROJECT.

THE HORIZONTAL COORDINATES EXPRESSED HEREIN ARE BASED ON THE OHIO STATE PLANS COORDINATE SYSTEM NORTH ZONE BY THE ODOT COGS NETWORK USING THE ODOT VRS. THE UNITLESS PROJECT ADJUSTMENT FACTOR USED FOR THIS PROJECT IS 1.00009923.

FURTHERMORE, I HAVE CALCULATED THE PROPOSED PROPERTY LINES, GROSS TAKE, PRESENT ROAD OCCUPIED, NET TAKE AND NET RESIDUE, FROM FIELD SURVEY, EXISTING RECORDS AND SURVEY PLATS, AS WELL AS PREPARED THE LEGAL DESCRIPTIONS NECESSARY TO ACQUIRE THESE PARCELS AS SHOWN HEREIN.

AS PART OF THIS PROJECT I HAVE DETERMINED THE LOCATIONS OF THE EXISTING PROPERTY LINES FOR PROPERTY LINES CONTAINED HEREIN. I HAVE ALSO SET MONUMENTS AT THE PROPOSED PROPERTY CORNERS, SECTION CORNERS AND OTHER POINTS SHOWN HEREIN, AS CONDUCTED IN ACCORDANCE WITH OHIO ADMINISTRATIVE CODE 15323-5-01 AND 15323-5-02.

FOR THE WORKS I AND MY ASSISTANTS WERE USED HEREIN ARE TO MEAN THAT EITHER MYSELF OR SOMEONE WORKING FOR ME UNDER MY DIRECT CONTROL OR SUPERVISION.

SCOTT J. HAWKINS, PROFESSIONAL LAND SURVEYOR NO. 8429

DATE 1-8-18

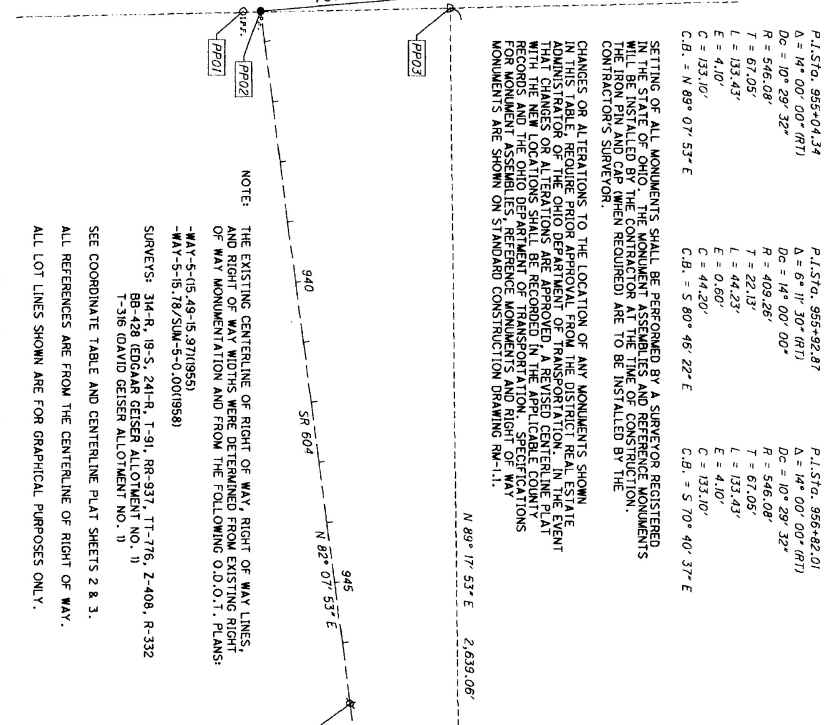

P.L. Sta. 955+04.34
 $\Delta = 14^\circ 00' 00''$ (RT)
 $Dc = 10^\circ 29' 32''$
 $R = 546.08'$
 $T = 67.05'$
 $L = 133.43'$
 $E = 4.10'$
 $C = 33.10'$
 $C.B. = N 89^\circ 07' 53'' E$

P.L. Sta. 955+92.87
 $\Delta = 8^\circ 11' 30''$ (RT)
 $Dc = 14^\circ 00' 00''$
 $R = 409.28'$
 $T = 22.13'$
 $L = 44.23'$
 $E = 0.60'$
 $C = 44.20'$
 $C.B. = S 80^\circ 46' 22'' E$

P.L. Sta. 956+92.01
 $\Delta = 14^\circ 00' 00''$ (RT)
 $Dc = 10^\circ 29' 32''$
 $R = 546.08'$
 $T = 67.05'$
 $L = 133.43'$
 $E = 4.10'$
 $C = 33.10'$
 $C.B. = S 70^\circ 40' 37'' E$

WAY - 604 - 20.65
WAYNE COUNTY
CHIPPEWA TOWNSHIP
SECTION 19
T. 18, R. 11

- MONUMENT LEGEND**
- EXISTING R/W MONUMENT BOX
 - PROPOSED R/W MONUMENT BOX
 - EXISTING CONCRETE MONUMENT
 - PROPOSED CONCRETE MONUMENT
 - RAILROAD SPIKE FOUND
 - RAILROAD SPIKE SET
 - IRON PIN FOUND
 - IRON PIN SET W/ ID CAP
 - IRON PIPE FOUND
 - IRON PIPE SET
 - P.K. NAIL FOUND
 - P.K. NAIL SET

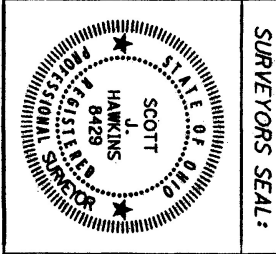

BASIS FOR BEARINGS:

THE BEARINGS REFERRED TO HEREIN ARE RELATIVE TO GRID NORTH OF THE ODOT STATE PLANE COORDINATE SYSTEM, NORTH ZONE, DATUM 1983. THE BEARINGS FROM ODOT SYSTEM OF THE ODOT VRS COGS SYSTEM FROM ODOT SYSTEM OF THE ODOT VRS COGS SYSTEM AND ARE FOR THE PURPOSE OF DEFINING ANGULAR MEASUREMENTS.

SURVEYORS SEAL:

PROJECT CONTROL

OHIO STATE PLANE GRID NAD 83 (2011)
 NORTH ZONE DATUM
 PROJECT ADJUSTMENT FACTOR = 1.00009923
 METRIC TO ENGLISH
 COORDINATE MULTIPLIER = 3.28083333

RECEIVED 4/17/2026
 RECORDED 4/17/2026
 BOOK 34 PAGE 108
 COUNTY RECORDS

