

CON-T.R.178-2.146

SECTION 4 S.W. & SECTION 9 N.W.
CONGRESS TWP T-21N R-14W
WAYNE COUNTY, OHIO

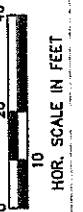

RW DESIGNER
T.L.V.
RW REVIEWER
E.K.L.

RIGHT OF WAY PLAN
STA. 102+00 TO STA. 105+00

CON-T.R. 178-2.146
BRITTON ROAD

10
10

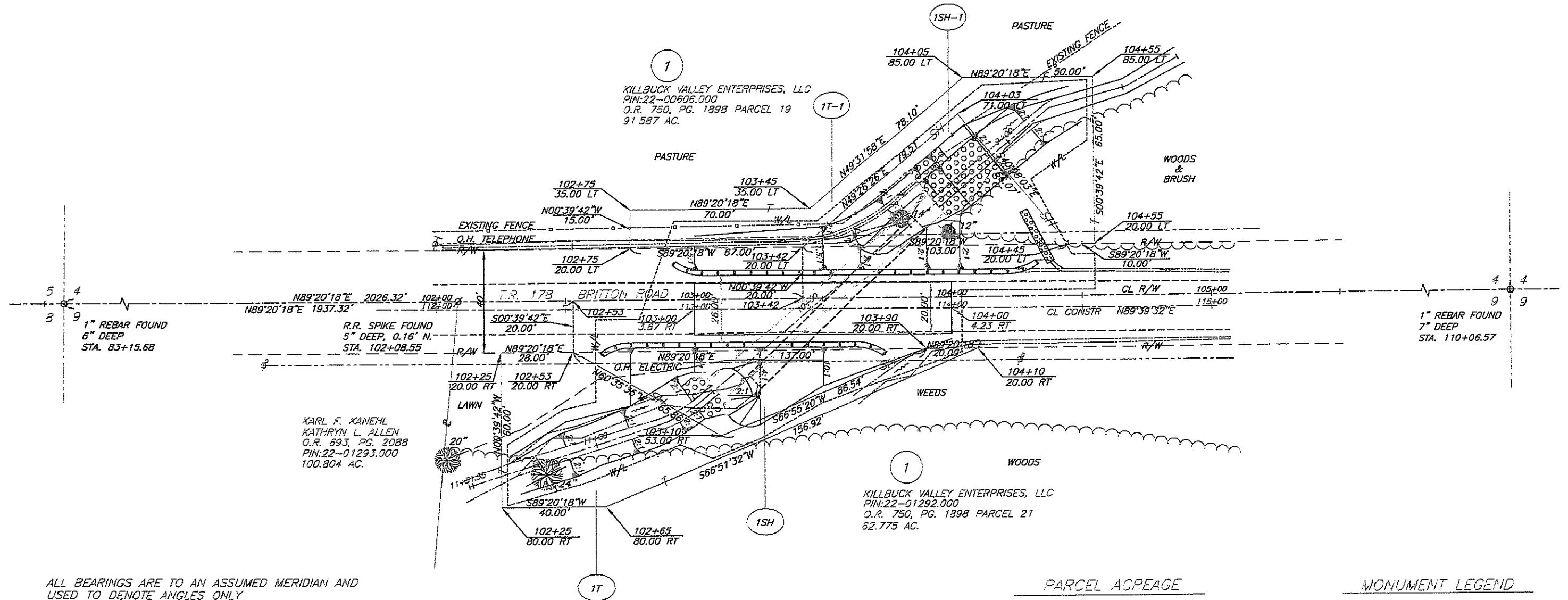

ALL BEARINGS ARE TO AN ASSUMED MERIDIAN AND
USED TO DENOTE ANGLES ONLY

REFERENCE INFORMATION:

DEEDS OF RECORD: O.R. 750/1898, O.R. 693/2088
SURVEYS: -11-19, EE-136 RR-438
ROAD RECORD BOOK 2, PAGE 231

I HEREBY CERTIFY THAT THIS PLAT IS A TRUE DELINEATION OF A
SURVEY MADE BY THE WAYNE COUNTY ENGINEER IN MAY 2016.

BY
JOHN M. ZARANEC, JR.

SURVEYOR NO. PS-7126

DATE: MAY 18, 2016

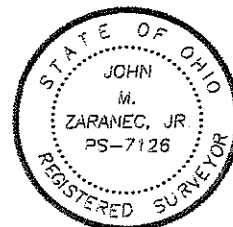

PARCEL LEGEND

SH- STANDARD HIGHWAY EASEMENT
T- TEMPORARY EASEMENT

ALL STATIONS AND OFFSETS SHOWN ARE REFERENCED FROM
THE CENTERLINE OF EXISTING RIGHT OF WAY

PARCEL ACPEAGE

1SH	1T
2,261 sq. ft. 0.052 acres	4,490 sq. ft. 0.103 acres
1SH-1	1T-1
2,527 sq. ft. 0.060 acres	4,074 sq. ft. 0.094 acres

MONUMENT LEGEND

- IRON PIN/PIPE FOUND (AS NOTED)
- IRON PIN SET
- ⊗ RAILROAD SPIKE FOUND
- ⊗ RAILROAD SPIKE SET
- STONE FOUND

PREPARED BY:

WAYNE COUNTY ENGINEERS
3151 WEST OLD LINCOLN WAY, WOOSTER, OHIO

CON-T.R.178-2.146

SECTION 4 S.W. & SECTION 9 N.W.
CONGRESS TWP. T-21N, R-14W
WAYNE COUNTY, OHIO

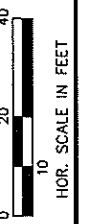

RW DESIGNER
T.L.V.
RW REVIEWER
E.K.L.

RIGHT OF WAY PLAN
STA. 102+00 TO STA. 105+00

CON-T.R. 178-2.146
BRITTON ROAD

1/1

10
10

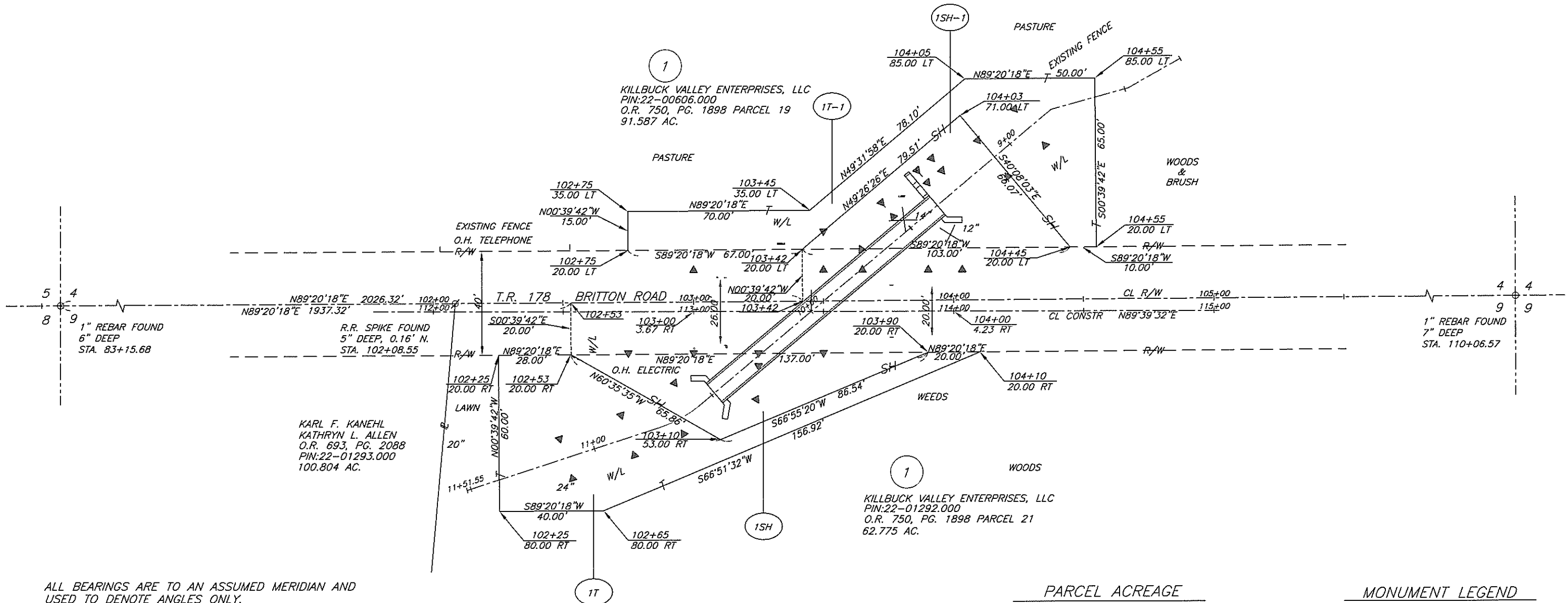

ALL BEARINGS ARE TO AN ASSUMED MERIDIAN AND
USED TO DENOTE ANGLES ONLY.

REFERENCE INFORMATION:

DEEDS OF RECORD: O.R. 750/1898, O.R. 693/2088
SURVEYS: -11-19, EE-186 RR-438
ROAD RECORD BOOK 2, PAGE 231

I HEREBY CERTIFY THAT THIS PLAT IS A TRUE DELINEATION OF A
SURVEY MADE BY THE WAYNE COUNTY ENGINEER IN MAY 2016.

BY
JOHN M. ZARANEC, JR.

SURVEYOR NO. PS-7126

DATE: MAY 18, 2016

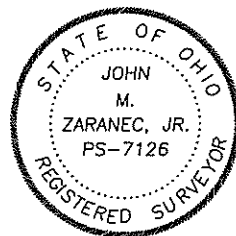

PARCEL LEGEND

SH- STANDARD HIGHWAY EASEMENT
T- TEMPORARY EASEMENT

ALL STATIONS AND OFFSETS SHOWN ARE REFERENCED FROM
THE CENTERLINE OF EXISTING RIGHT OF WAY

PARCEL ACREAGE

1SH	1T
2,261 sq. ft. 0.052 acres	4,490 sq. ft. 0.103 acres
1SH-1	1T-1
2,627 sq. ft. 0.060 acres	4,074 sq. ft. 0.094 acres

MONUMENT LEGEND

- IRON PIN/PIPE FOUND (AS NOTED)
- IRON PIN SET
- ⌀ RAILROAD SPIKE FOUND
- ✱ RAILROAD SPIKE SET
- STONE FOUND

PREPARED BY:

WAYNE COUNTY ENGINEERS
3151 WEST OLD LINCOLN WAY, WOOSTER, OHIO