

# CON-T.R.178-2.146

SECTION 4 S.W. & SECTION 9 N.W.  
CONGRESS TWP T-21N R-14W  
WAYNE COUNTY, OHIO

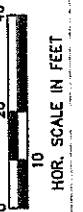

RW DESIGNER  
T.L.V.  
RW REVIEWER  
E.K.L.

RIGHT OF WAY PLAN  
STA. 102+00 TO STA. 105+00

CON-T.R. 178-2.146  
BRITTON ROAD

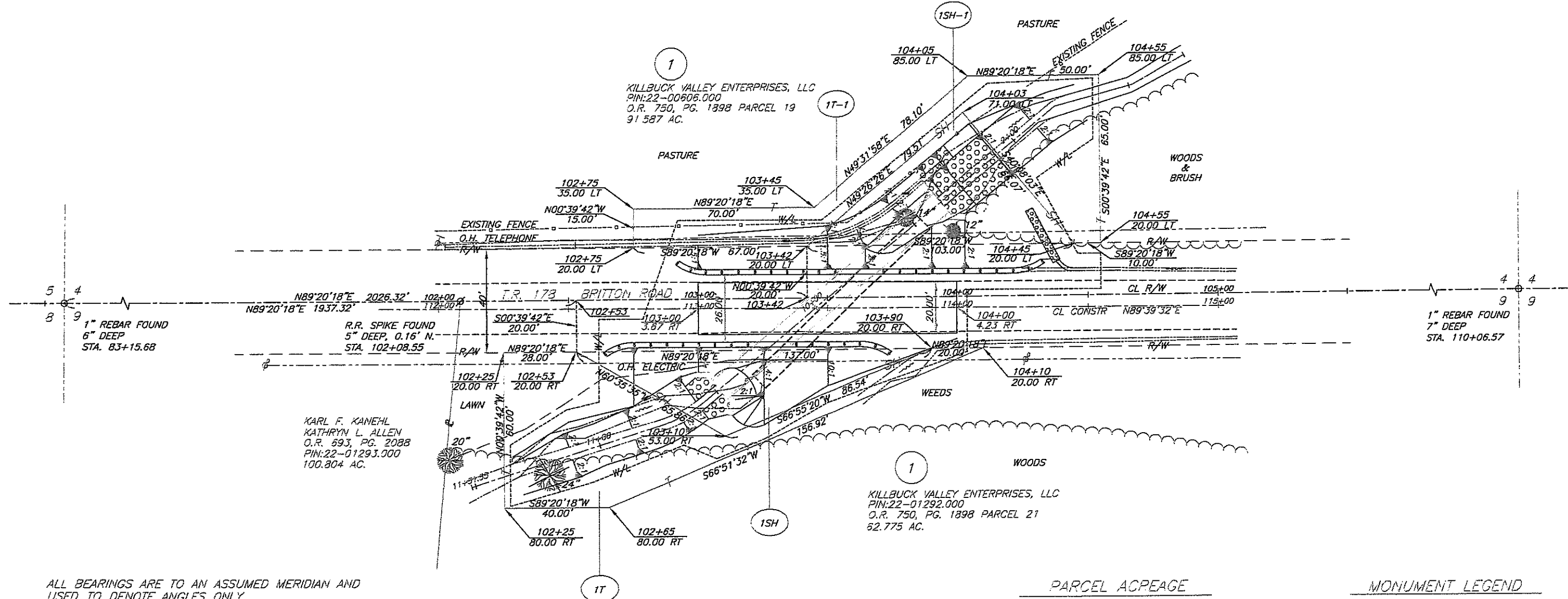

ALL BEARINGS ARE TO AN ASSUMED MERIDIAN AND USED TO DENOTE ANGLES ONLY

REFERENCE INFORMATION:

DEEDS OF RECORD: O.R. 750/1898, O.R. 693/2088  
SURVEYS: -11-19, EE-136 RR-438  
ROAD RECORD BOOK 2, PAGE 231

I HEREBY CERTIFY THAT THIS PLAT IS A TRUE DELINEATION OF A SURVEY MADE BY THE WAYNE COUNTY ENGINEER IN MAY 2016.

BY  
JOHN M. ZARANEC, JR.

SURVEYOR NO. PS-7126

DATE: MAY 18, 2016

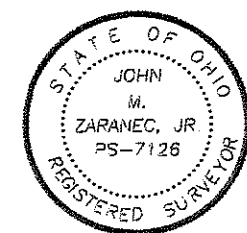

## PARCEL LEGEND

SH- STANDARD HIGHWAY EASEMENT  
T- TEMPORARY EASEMENT

ALL STATIONS AND OFFSETS SHOWN ARE REFERENCED FROM THE CENTERLINE OF EXISTING RIGHT OF WAY

## PARCEL ACPEAGE

1SH	1T
2,261 sq. ft. 0.052 acres	4,490 sq. ft. 0.103 acres
1SH-1	1T-1
2,527 sq. ft. 0.060 acres	4,074 sq. ft. 0.094 acres

## MONUMENT LEGEND

- IRON PIN/PIPE FOUND (AS NOTED)
- IRON PIN SET
- ⊗ RAILROAD SPIKE FOUND
- ⊗ RAILROAD SPIKE SET
- STONE FOUND

PREPARED BY:

WAYNE COUNTY ENGINEERS  
3151 WEST OLD LINCOLN WAY, WOOSTER, OHIO

# CON-T.R.178-2.146

SECTION 4 S.W. & SECTION 9 N.W.  
CONGRESS TWP. T-21N, R-14W  
WAYNE COUNTY, OHIO

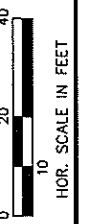

RW DESIGNER  
T.L.V.  
RW REVIEWER  
E.K.L.

RIGHT OF WAY PLAN  
STA. 102+00 TO STA. 105+00

CON-T.R. 178-2.146  
BRITTON ROAD

1/1  
10  
10

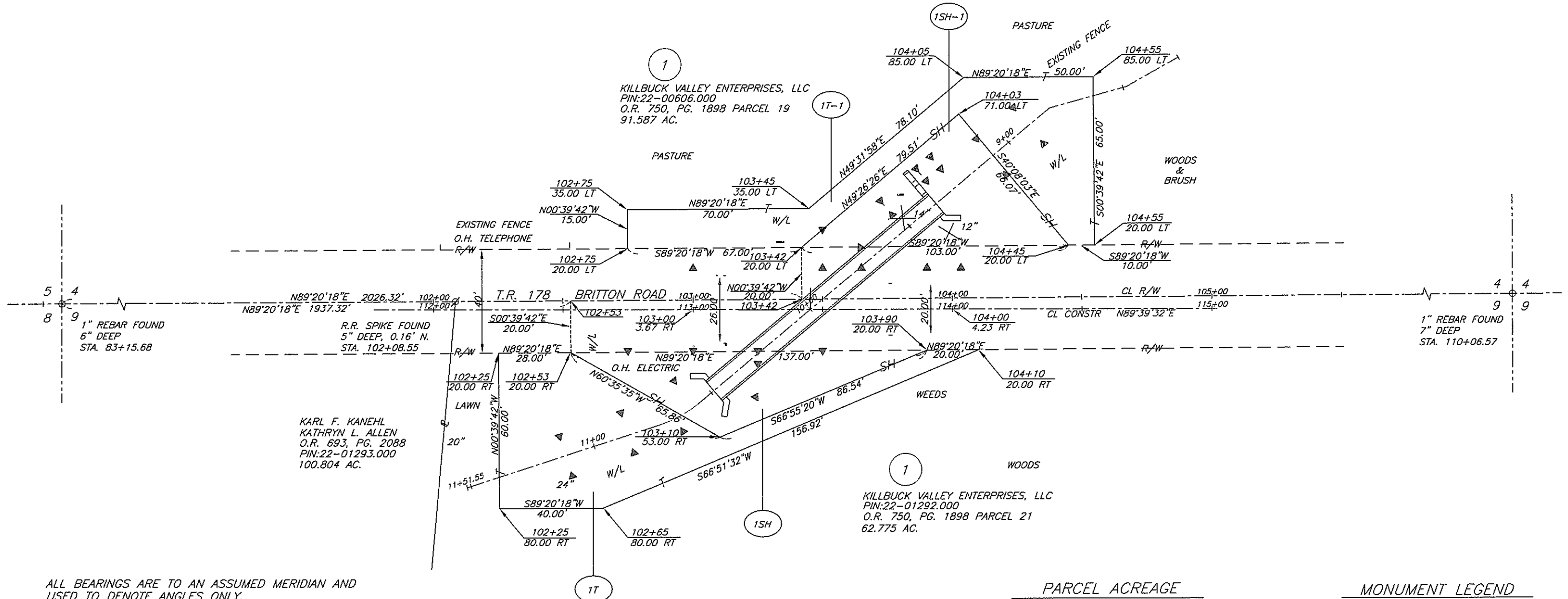

ALL BEARINGS ARE TO AN ASSUMED MERIDIAN AND  
USED TO DENOTE ANGLES ONLY.

REFERENCE INFORMATION:

DEEDS OF RECORD: O.R. 750/1898, O.R. 693/2088  
SURVEYS: -11-19, EE-186 RR-438  
ROAD RECORD BOOK 2, PAGE 231

I HEREBY CERTIFY THAT THIS PLAT IS A TRUE DELINEATION OF A  
SURVEY MADE BY THE WAYNE COUNTY ENGINEER IN MAY 2016.

BY  
JOHN M. ZARANEC, JR.

SURVEYOR NO. PS-7126

DATE: MAY 18, 2016

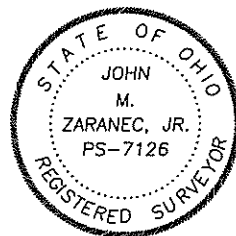

## PARCEL LEGEND

SH- STANDARD HIGHWAY EASEMENT  
T- TEMPORARY EASEMENT

ALL STATIONS AND OFFSETS SHOWN ARE REFERENCED FROM  
THE CENTERLINE OF EXISTING RIGHT OF WAY

## PARCEL ACREAGE

1SH	1T
2,261 sq. ft. 0.052 acres	4,490 sq. ft. 0.103 acres
1SH-1	1T-1
2,627 sq. ft. 0.060 acres	4,074 sq. ft. 0.094 acres

## MONUMENT LEGEND

- IRON PIN/PIPE FOUND (AS NOTED)
- IRON PIN SET
- ⌀ RAILROAD SPIKE FOUND
- ✱ RAILROAD SPIKE SET
- STONE FOUND

PREPARED BY:

WAYNE COUNTY ENGINEERS  
3151 WEST OLD LINCOLN WAY, WOOSTER, OHIO