

14141-328

WILDERNESS ROAD, T.R. 224 - 40' R/W
N 89°52'46" E 2668.17'

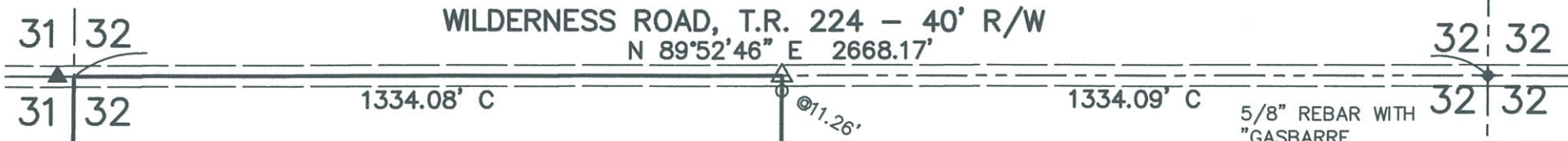

RETRACEMENT SURVEY
SOUTHWEST QUARTER OF SECTION 32 AND
SOUTHEAST QUARTER OF SECTION 31, T-19 NORTH,
R-14 WEST, PLAIN TOWNSHIP, WAYNE COUNTY, OHIO



THE BASIS OF BEARINGS IS GRID NORTH PER ODOT VRS

DATA USED: SURVEYS PP-26, PP-53, QQ-347, RR-341, TT-676, PP-55

- R- 5/8" REBAR WITH "RUDOLPH 6449" CAP FOUND UNLESS OTHERWISE NOTED
- 5/8" REBAR WITH "LAURILA #7663" CAP SET
- STONE FOUND
- ▲ RAILROAD SPIKE FOUND
- △ RAILROAD SPIKE SET
- M = MEASURED
- R = RECORD
- C = CALCULATED
- ⊙ DENOTES DISTANCE FROM CORNER

I HEREBY CERTIFY THIS TO BE CORRECT TO THE BEST OF MY KNOWLEDGE.



[Handwritten Signature]

H. DAVID LAURILA, P.S.#7663

DATE

3-27-19



5/8" REBAR WITH "GASBARRE WOOSTER" CAP FOUND 8" DEEP
GRID N: 389136.22 E: 2084346.39
NAD83, GEIOD12A
GRID TO GROUND=1.000084530629

86.637 ACRE TOTAL

81.775 ACRES SW QUARTER OF SECTION 32

CARMONY, TOD J & ROSS A., OR VOL 684, PAGE 1294

TRUSTEES HODGE, RICHARD C & MARILYN A., OR VOL 77, PAGE 308

1" REBAR FOUND AND USED, SOUTH BERM OF ROAD

RAILROAD SPIKE IN BRIDGE DECK, 1.25 WEST OF SECTION CORNER

TRUSTEES OBRECHT, JAMES H & ANN M., OR VOL 750, PAGE 1266

5/8" REBAR WITH "RUDOPHL CAP" FOUND AND USED, SOUTH DITCH SW CORNER, SE QTR. SEC. 31

4.862 ACRES SE QUARTER OF SECTION 31



3/4" PIPE FOUND 8" DEEP
3/4" PIPE FOUND AS WITNESS TO CORNER
⊙ S 87°56'30" E 5.55'

CLINTON TOWNSHIP T-18 NORTH
SCHWARTZWALDER ROAD, T.R. 290 - 40' R/W